



# PHASE 1 & 3

LOT INFORMATION PLAN

OCTOBER 2023

## LEGEND

- FRONT DRIVE
- REAR DRIVE
- TOWNHOUSE
- FUTURE / EXISTING RESIDENTIAL
- ZERO LOT LINE
- (22) SUGGESTED HOUSE WIDTH IN FEET AT FRONTAGE SHOWN
- 24.61 LOT FRONTAGE
- 15 SPECIAL TREATMENTS TO SIDE/REAR ELEVATION REQUIRED
- TRANSFORMER
- LIGHT STANDARD
- FIRE HYDRANT
- PEDESTAL / VAULT
- MAIL BOX
- DRIVEWAY LOCATION
- PROPOSED TREE / SHRUB LOCATIONS (SUBJECT TO CHANGE)
- PHASE BOUNDARY
- WOOD SCREEN FENCE
- CHAIN LINK FENCE
- ROOF LEADER CONNECTION TO STORM SERVICE REQUIRED
- Ø NET ZERO READY

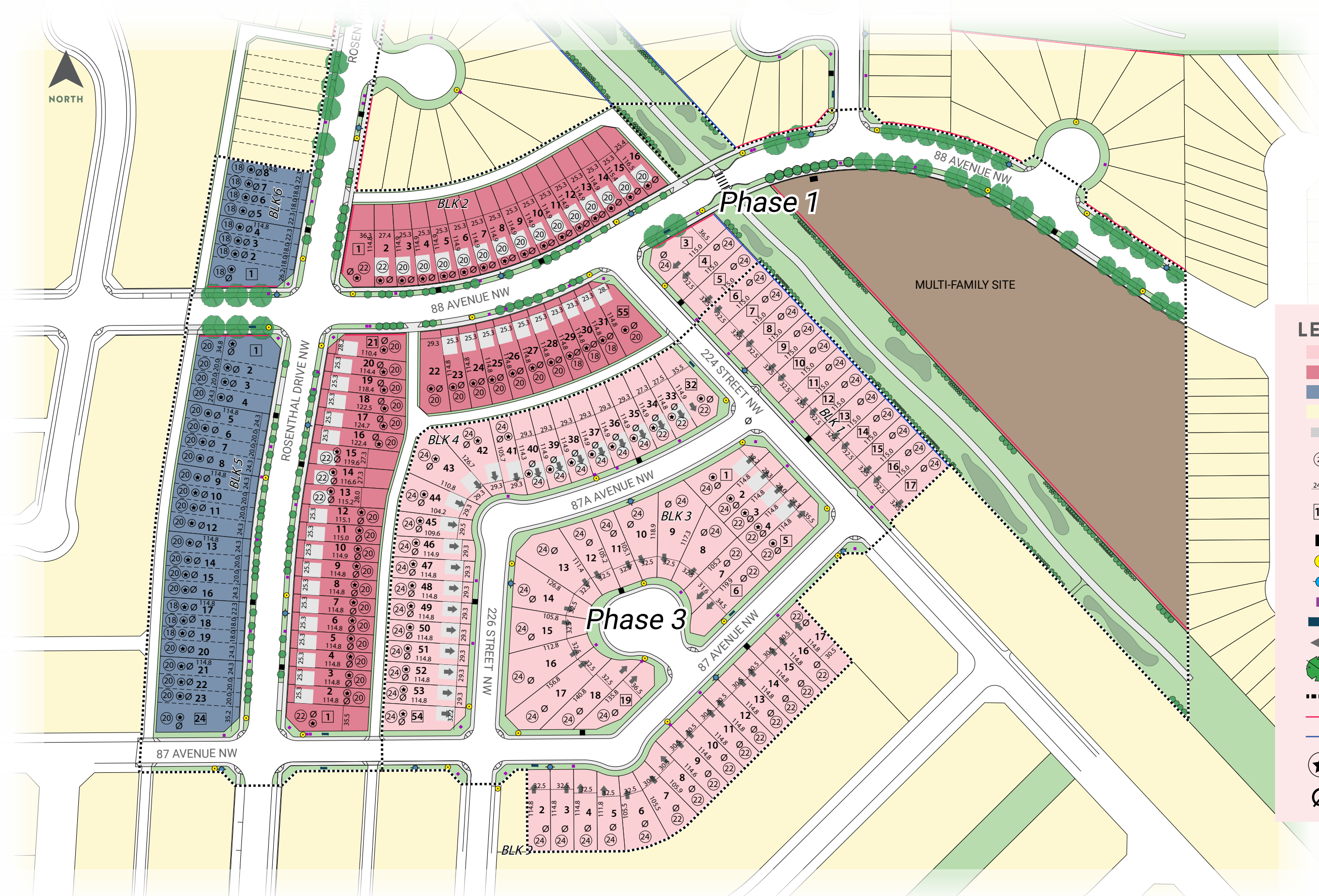

# ROSEMONT

780.420.0044

ROSEMONT.COMMUNITY



This plan is for marketing purposes only and is subject to changes, errors, and/or omissions. Detailed design, land-use planning, and engineering for the areas illustrated on this plan are ongoing and subject to change at any time. Refer to registered subdivision plan to confirm all lot information. This plan cannot be used for design or construction purposes. MLC accepts no responsibility for inappropriate use of this plan.